City of Medford GIS

Wards and Precincts

Gary Wheeler, Mayor

Ward 1 — Dick Gordon & Alex Poythress
Precincts 11, 12

Ward 2 — Tim D'Alessandro & Clay Bearnson
Precincts 17, 18, 19

Ward 3 — Kay Brooks & Kevin Stine
Precincts 20, 21

Ward 4 — Eric Stark & Michael Zarosinski
Precincts 13, 14, 15, 16

2019 Annexations
Urban Growth Boundary
City Limits

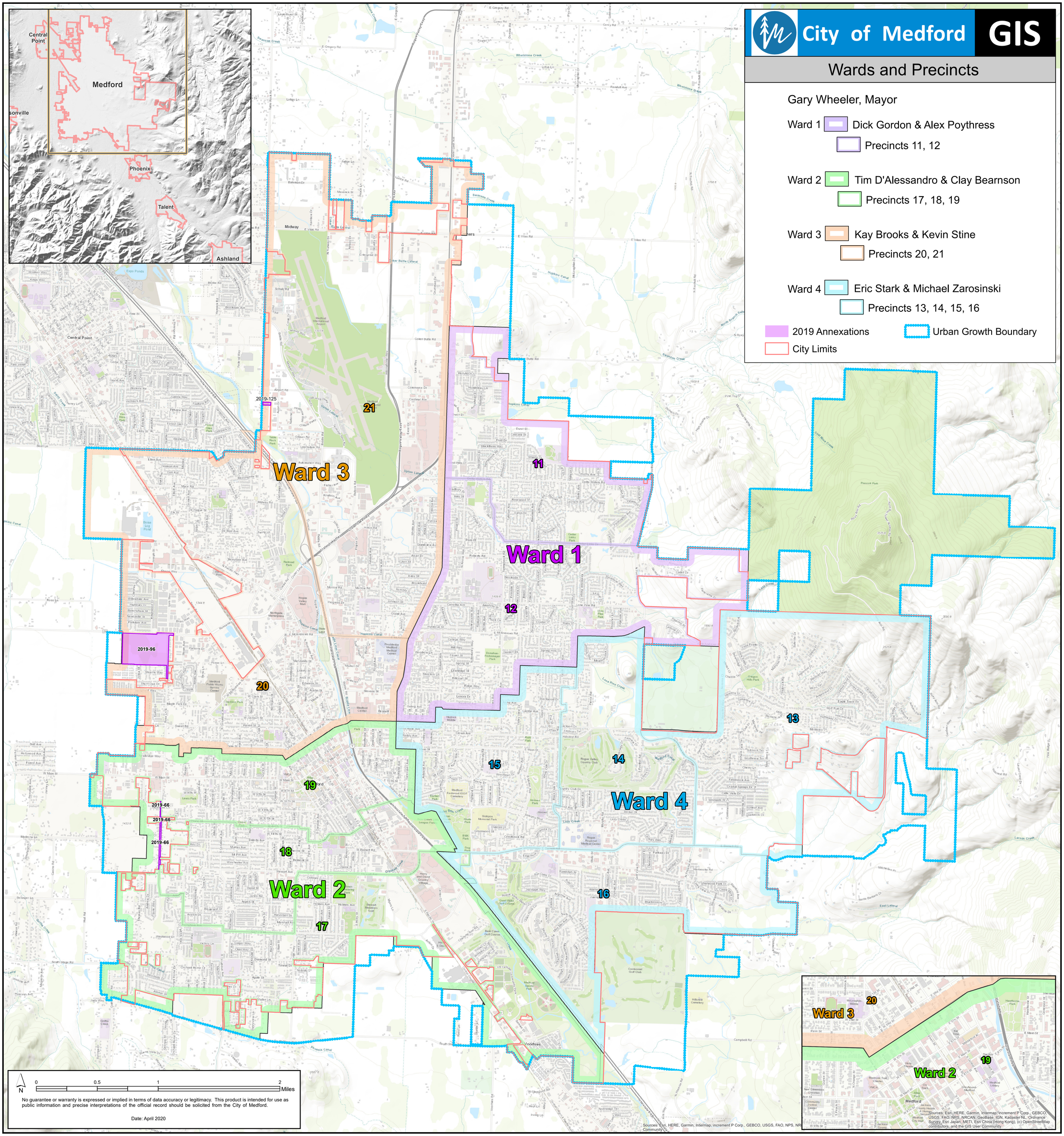

No guarantee or warranty is expressed or implied in terms of data accuracy or legitimacy. This product is intended for use as public information and precise interpretations of the official record should be solicited from the City of Medford.

Date: April 2020

Sources: Esri, HERE, Garmin, Intermap, increment P Corp., GEBCO, USGS, FAO, NPS, NRCAN, GeoBase, IGN, Kadaster NL, Ordnance Survey, Esri Japan, METI, Esri China (Hong Kong), (c) OpenStreetMap contributors, and the GIS User Community