City of Medford Ward 4 Map

Gary Wheeler, Mayor

April 2020

Ward 1 - Dick Gordon & Alex Poythress	Precincts 11, 12
Ward 2 - Tim D'Alessandro & Clay Bearnson	Precincts 17, 18, 19
Ward 3 - Kay Brooks & Kevin Stine	Precincts 20, 21
Ward 4 - Eric Stark & Michael Zarosinski	Precincts 13, 14, 15, 16

City Limits

Urban Growth Boundary

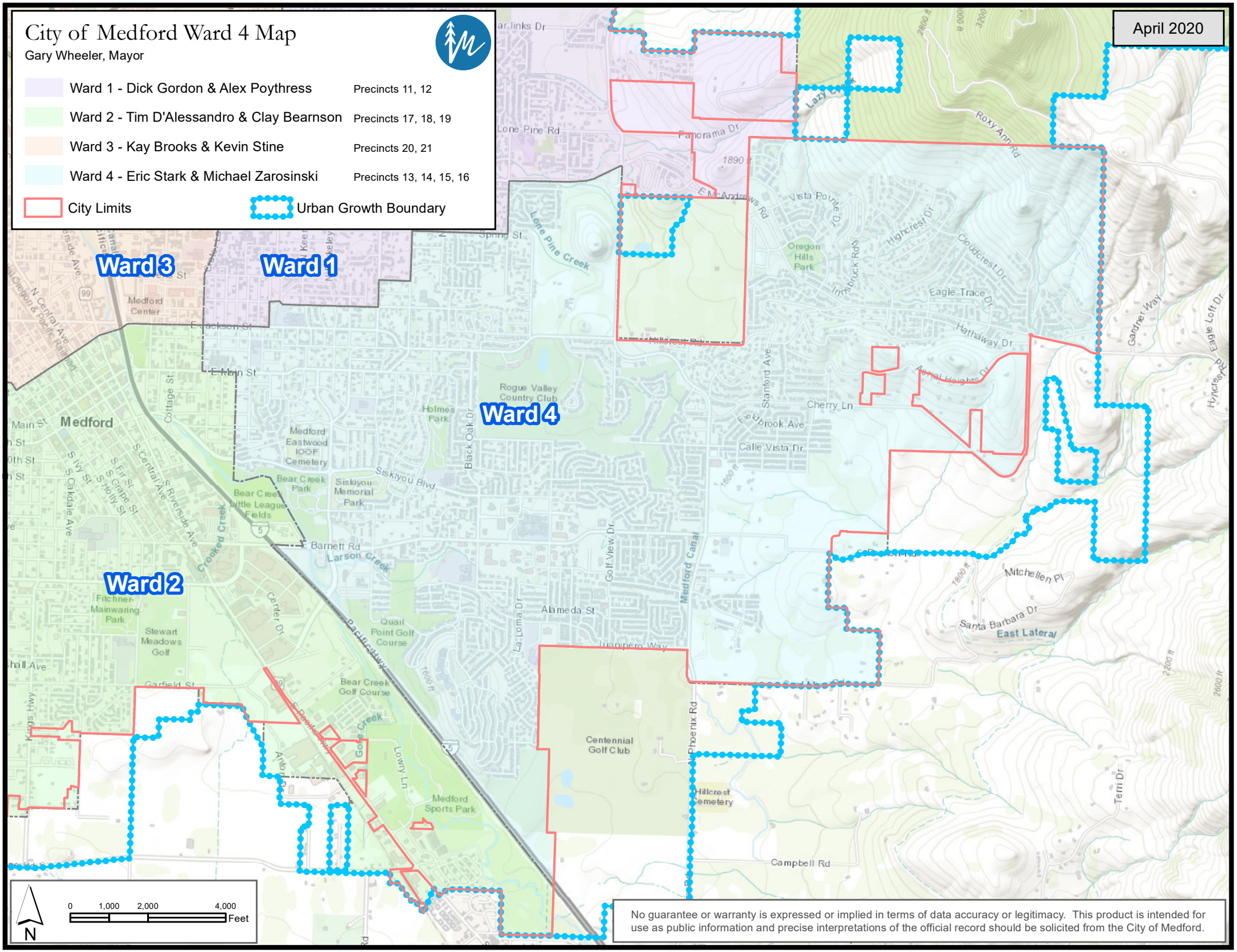

No guarantee or warranty is expressed or implied in terms of data accuracy or legitimacy. This product is intended for use as public information and precise interpretations of the official record should be solicited from the City of Medford.